

TIMBER CREEK WEST SITE PLAN

LOT 21 OF THE SHIELD-O-TERRACES SUBDIVISION
 PARCEL ID.# 264527201001
 COUNTY OF PITKIN, STATE OF COLORADO

PROPOSED LANDSCAPING

-  NEW CONIFER TREE
-  NEW DECIDUOUS TREE



robert mehall ARCHITECT
 post office box 5506
 snowmass village colorado 81615
 tel: 970.923.8946
 fax: 970.923.8948

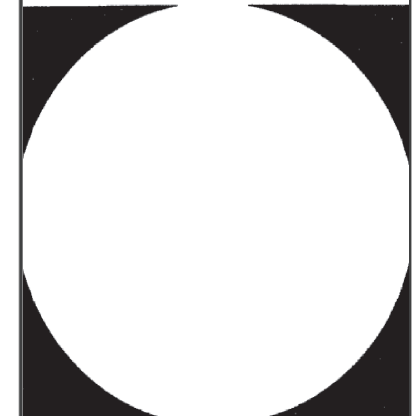

ISSUE

07 DEC 09	SITE PLAN REVIEW - REVISIONS
07 JAN 10	SITE PLAN REVIEW - REVISIONS
18 MAR 10	REVISED SITE PLAN
08 JUL 10	PERMIT - CPU
07 SEP 10	PERMIT - MAIN

TIMBER CREEK WEST
 300 Shield-O Road
 Snowmass, Colorado

SITE PLAN

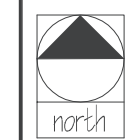
SCALE 1" = 20' - 0"
DATE 17 NOV 09
JOB # 0805
DRAWN BY RJM

A1.1

© 2009 ROBERT MEHALL ARCHITECT, INC. THE INFORMATION AND DESIGN HEREIN IS THE PROPERTY OF ROBERT MEHALL ARCHITECT, INC. NO PART OF THE INFORMATION MAY BE USED WITHOUT THE WRITTEN PERMISSION OF ROBERT MEHALL ARCHITECT, INC. OTHER THAN FOR REPRODUCTION OF THIS DOCUMENT. ALL RIGHTS RESERVED. INCLUDING COPYRIGHT SHALL BE REMAINED ROBERT MEHALL ARCHITECT, INC.



robert mehall
ARCHITECT

post office box 5506
snowmass village
colorado 81615
tel: 970.923.8946
fax: 970.923.8948



ISSUE

07 DEC 09	SITE PLAN REVIEW
28 DEC 09	REVISIONS - TRANSCRIPT
07 JAN 10	SITE PLAN REVIEW/REVISIONS
18 MAR 10	REVISIONS - SITE PLAN
06 JUL 10	PERMIT - CDU
07 SEP 10	PERMIT - MAIN

TIMBER CREEK
WEST

300 Shield-O Road
Snowmass, Colorado

SITE PLAN

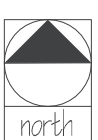

SCALE
1" = 10' - 0"

DATE
01 NOV 09

CD #
0809

DRAWN BY
RLM

A1.2

© 2009 ROBERT MEHALL ARCHITECT, INC.
THE INFORMATION AND DESIGN HEREON IS THE PROPERTY OF ROBERT MEHALL ARCHITECT, INC. NO PART OF THE INFORMATION MAY BE REPRODUCED OR TRANSMITTED IN ANY FORM OR BY ANY MEANS, ELECTRONIC OR MECHANICAL, INCLUDING PHOTOCOPYING, RECORDING, OR BY ANY INFORMATION STORAGE AND RETRIEVAL SYSTEM, WITHOUT THE WRITTEN PERMISSION OF ROBERT MEHALL ARCHITECT, INC.



DOOR SCHEDULE

Door #	Room Name-Number	Width	Height	Thick	Type	Material	Frame Material	Hardware	Notes
001A	Mechanical Room - 001	3'-0"	7'-0"	1 3/4"	Panel	Metal	Metal	Entry	Applied wood trim @ exterior
001B	Mechanical Room - 001	3'-0"	7'-0"	1 3/4"	Panel	Wood	Wood	Passage	20 min. rated door/wood trim
003A	Lower Powder - 003	2'-8"	8'-0"	1 3/4"	Panel	Wood	Wood	Privacy	
005A	Wine Closet - 005	2 @ 2'-8"	8'-0"	1 3/4"	Panel	Wood	Wood	Stockroom	Provide weather stripping/seal

WINDOW SCHEDULE

Window	Location-Room #	Quantity	Operation	Unit Size - w x h	Screen	Notes
A1	Mechanical Room - 001	1	Casement	2'-2" x 4'-4"	Y	See elev. for operation
A2-3	Bathroom 1 - 102	2	Casement	2'-2" x 4'-4"	Y	See elev. for operation
B	Lower Stairs	1	Awning	2'-2" x 3'-0"	Y	See elev. for operation

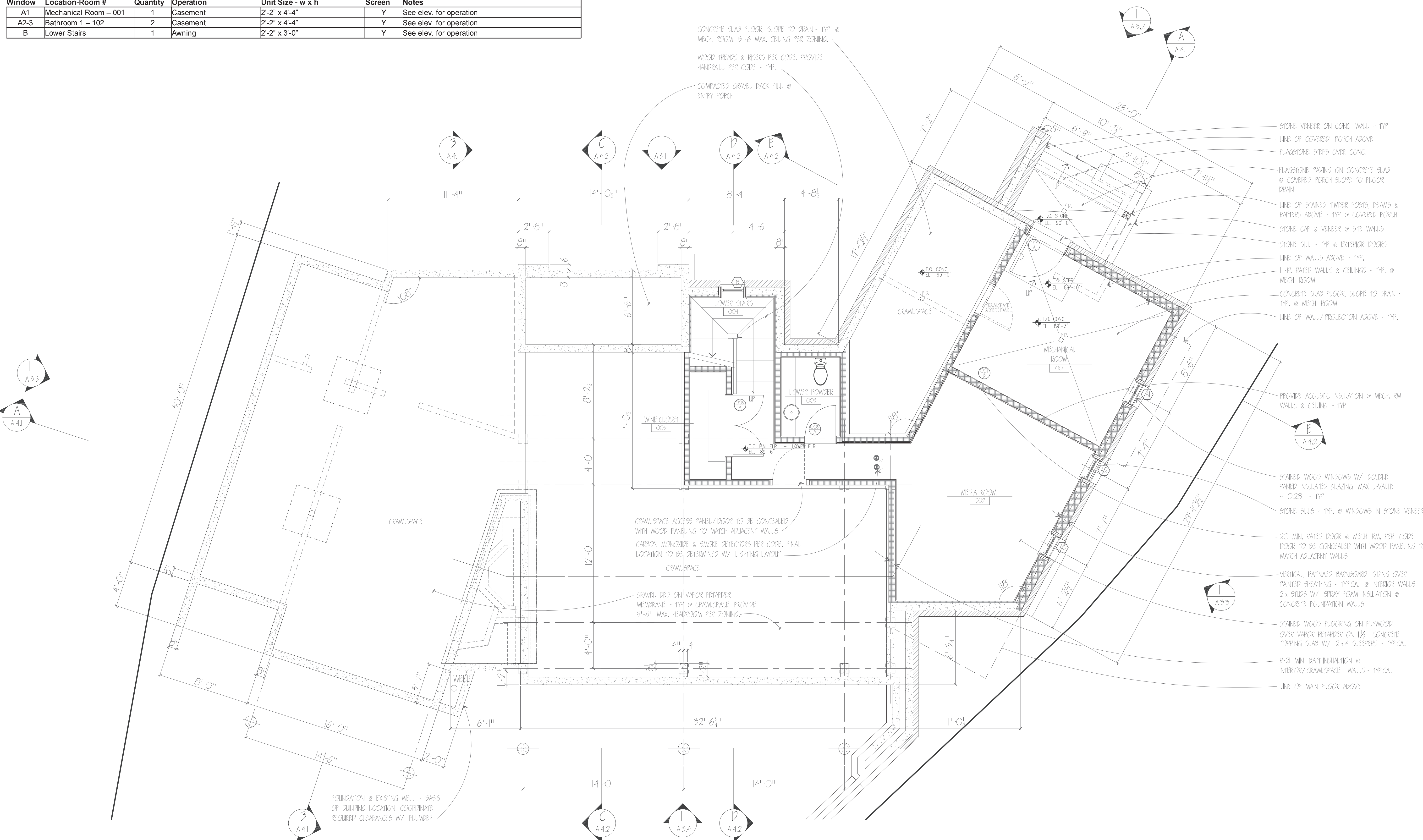

robert mehall
ARCHITECT

post office box 5506
snowmass village
colorado 81615
tel: 970.923.8946
fax: 970.923.8948

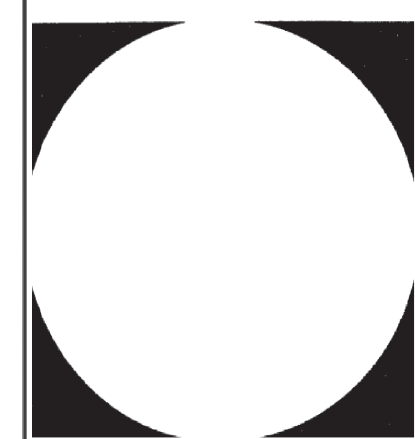

ISSUE
16 JUL 10
07 SEP 10

PROGRESS
PERMIT

TIMBER CREEK WEST MAIN CABIN

300 Shield-O Road
Snowmass, Colorado

LOWER FLOOR PLAN

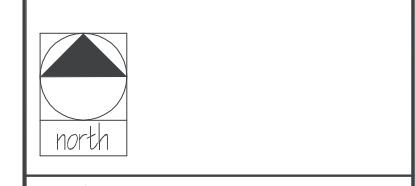

SCALE
AS NOTED

DATE
01/10/10

JOB #
0802

DRAWN BY
RJM

A2.1

©2010 ROBERT MEHALL ARCHITECT, INC.
THE INFORMATION AND DESIGN SHOWN ON THIS DOCUMENT IS THE
PROPERTY OF ROBERT MEHALL ARCHITECT, INC. NO PART OF THE
INFORMATION MAY BE USED WITHOUT THE WRITTEN PERMISSION OF
ROBERT MEHALL ARCHITECT, INC. ALL CONSTRUCTION STATUTORY
AND OTHER REGULATORY REQUIREMENTS OF RIGHT SHALL BE
FOLLOWED BY ROBERT MEHALL ARCHITECT, INC.

1 LOWER FLOOR PLAN
1/4" = 1'-0"

WINDOW SCHEDULE

Window	Location-Room #	Quantity	Operation	Unit Size - w x h	Screen	Notes
C1	Mudroom - 100	1	Double hung	2'-0" x 4'-6"	Y	
C2	Laundry/Pantry - 101	1	Double hung	2'-0" x 4'-6"	Y	
D1	Breakfast - 102	1	3 - Double hung	9'-0" x 6'-0"	Y	Mulled together & w/ Wdw 'E'
E	Breakfast - 102	1	3 - Transom - Fixed	9'-0" x 3'-0"	N	Mulled together & w/ Wdw 'D'
F1-2	Kitchen - 103	2	2 - Casement	8'-0" x 4'-6"	Y	Mulled together & w/ Wdw 'G'/see elev for operation
G1-2	Kitchen - 103	2	2 - Transom - Fixed	8'-0" x 3'-0"	N	Mulled together & w/ Wdw 'F'
H1-4	Great Room - 107	4	Awning	3'-0" x 2'-2"	Y	Safety Glass
I1-4	Great Room - 107	4	Fixed	3'-0" x 6'-10"	N	Mulled together & w/ Wdw 'J' above/Safety Glass
J1-4	Great Room - 107	4	Transom - Fixed	3'-0" x 3'-10"	N	Mulled together & w/ Wdw 'I' below
K1-2	Great Room - 107	2	3 - Transom - Fixed	8'-8" x 3'-0"	N	Mulled together
N	Master Bedroom - 108	1	2 - Awning	5'-8" x 2'-2"	Y	Mulled together/Safety Glass
O	Master Bedroom - 108	1	Awning	3'-0" x 2'-2"	Y	Safety Glass
P	Master Bedroom - 108	1	Fixed	8'-0" x 5'-6"	N	Safety Glass
Q	Master Bedroom - 108	1	Casement	3'-0" x 5'-6"	Y	Mulled together w/ Wdw 'R2' above
R1-2	Master Bedroom - 108	2	Transom - Fixed	3'-0" x 1'-6"	N	Mulled together w/ Wdw's/Door below
S	Master Bedroom - 108	1	2 - Transom - Fixed	6'-0" x 1'-6"	N	Mulled together & w/ Wdw 'P' below
T	Master Bedroom - 111	1	2 - Casement	5'-0" x 5'-6"	Y	Mulled together/Safety Glass
U	Toilet/Shower - 110	1	Casement	2'-0" x 4'-0"	Y	See elevation for operation/Safety Glass
V	Master Dressing - 109	1	Double hung	2'-0" x 4'-6"	Y	
W1-2	Entry Foyer - 108	2	Fixed	2'-0" x 6'-0"	N	Safety Glass
X	Powder - 105	1	Double hung	1'-6" x 4'-6"	Y	
Y	Stairs - 105	1	Casement	2'-0" x 4'-0"	Y	See elevation for operation/Safety Glass

DOOR SCHEDULE

Door #	Room Name-Number	Width	Height	Thick	Type	Material	Frame Material	Hardware	Notes
100A	Mudroom - 100	3'-0"	8'-0"	1 3/4"	Panel	Wood	Wood	Pocket	
101A	Pantry/Laundry - 101	3'-0"	8'-0"	1 3/4"	Panel	Wood	Wood	Pocket	
102A	Breakfast - 102	3'-0"	8'-0"	2 1/4"	Panel	Wood/Glass	Wood	Entry	
105A	Main Powder - 105	3'-0"	8'-0"	1 3/4"	Panel	Wood	Wood	Barn	
106A	Entry Foyer - 106	4'-0"	8'-0"	3"	Panel	Wood	Wood	Entry	Heavy-duty, ball bearing hinges
107A	Great Room/Living	6'-8"	9'-6"	3"	Panel	Wood/Glass	Wood	Lift/slide	Safety Glass
107B	Great Rcom/Dining	6'-8"	9'-6"	3"	Panel	Wood/Glass	Wood	Lift/slide	Safety Glass
108A	Master Bedroom - 108	3'-0"	8'-0"	1 3/4"	Panel	Wood	Wood	Pocket/Privacy	
108B	Master Bedroom - 108	3'-0"	8'-0"	1 3/4"	Panel	Wood/Glass	Wood	Patio	Safety Glass
109A	Master Dressing - 009	3'-0"	8'-0"	1 3/4"	Panel	Wood	Wood	Pocket	
110A	Master Shower/Toilet - 110	3'-0"	8'-0"	1 3/4"	Panel	Wood	Wood	Pocket	
111A	Master Bathroom - 111	3'-0"	8'-0"	1 3/4"	Panel	Wood	Wood	Pocket	

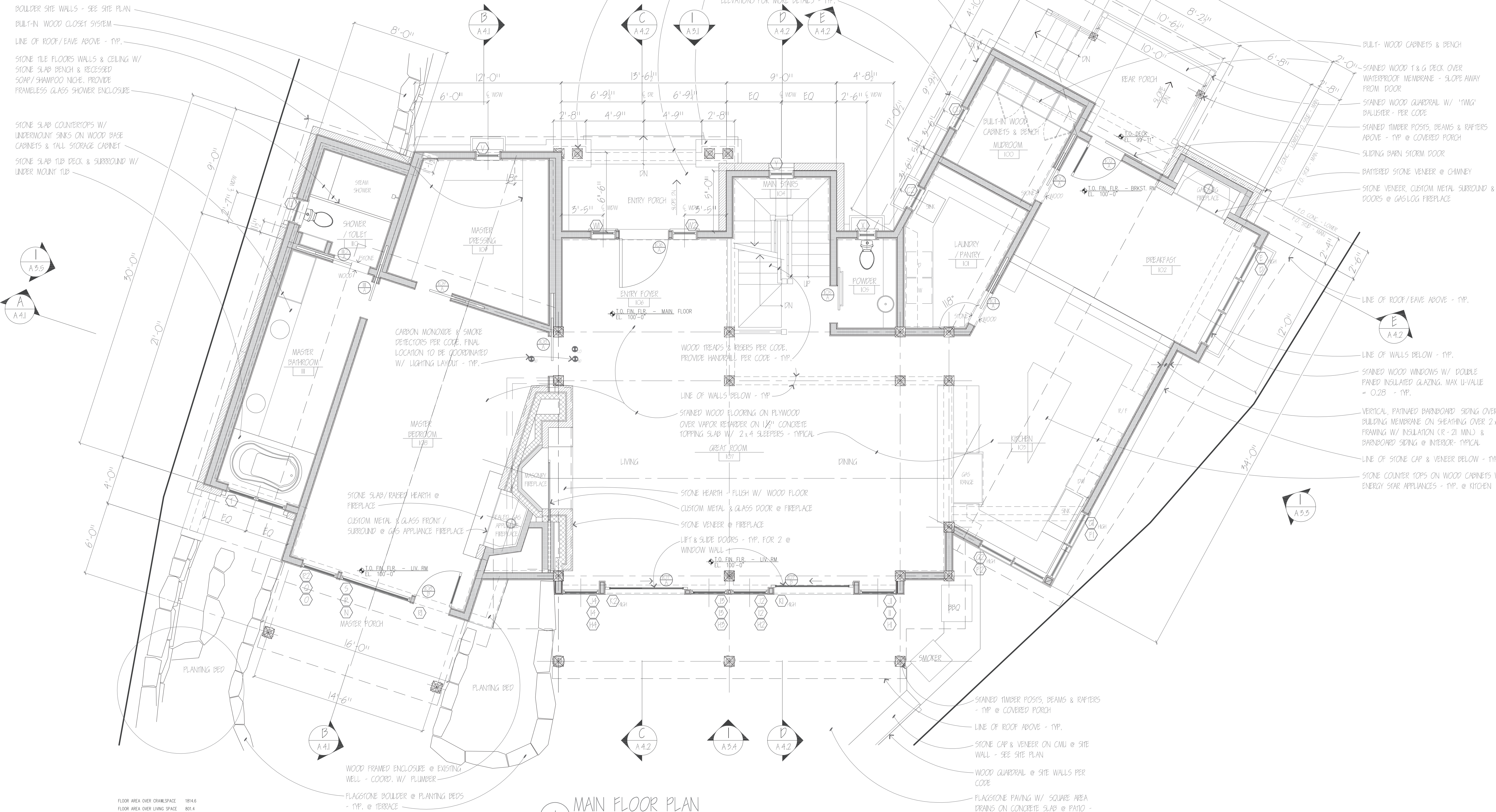

1 MAIN FLOOR PLAN
1/4" = 1'-0"



robert mehall ARCHITECT
post office box 5506
snowmass village colorado 81615
tel: 970.923.8946
fax: 970.923.8948

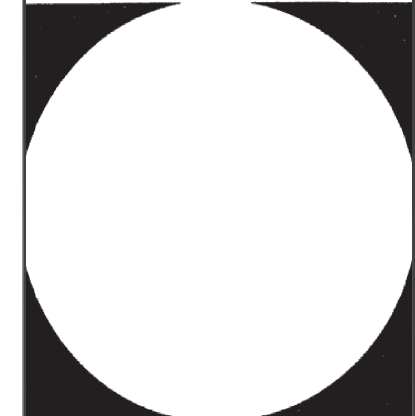

ISSUE
29 JUL 10
07 SEP 10

TIMBER CREEK WEST MAIN CABIN

300 Shield-O Road
Snowmass, Colorado

MAIN FLOOR PLAN

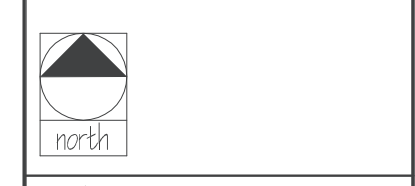

SCALE: AS NOTED
DATE: CHAP10
JOB #: CBC03
DRAWN BY: RJM

A2.2

©2010 ROBERT MEHALL ARCHITECT, INC. THE INFORMATION AND DESIGN SHOWN ON THIS DOCUMENT IS THE PROPERTY OF ROBERT MEHALL ARCHITECT, INC. NO PART OF THIS DOCUMENT MAY BE REPRODUCED OR TRANSMITTED IN ANY FORM OR BY ANY MEANS, ELECTRONIC OR MECHANICAL, INCLUDING PHOTOCOPYING, RECORDING, OR BY ANY INFORMATION STORAGE AND RETRIEVAL SYSTEM, WITHOUT THE WRITTEN PERMISSION OF ROBERT MEHALL ARCHITECT, INC. ALL OTHER RIGHTS RESERVED. REVOLUTION OF RIGHT SHALL BE RETAINED BY ROBERT MEHALL ARCHITECT, INC.

WINDOW SCHEDULE

Upper Floor						
Window	Location-Room #	Quantity	Operation	Unit Size - w x h	Screen	Notes
L	Great Room - 107	1	2 - Transom - Fixed	3'-6" x 2'-0"	N	Mulled together w/ intermediate panel
M	Great Room - 107	1	3 - Transom - Fixed	5'-6" x 2'-0"	N	Mulled together w/ intermediate panels
Z	Stairs - 205	1	2 - Fixed	2'-0" x 3'-6"	N	Mulled together
AA	Guest Bath - 200	1	Casement	1'-6" x 2'-6"	Y	See elevation for operation/Safety Glass
BB	Guest Bedroom - 202	1	Csmnt/Fixed/Csmnt	8'-6" x 4'-0"	N	See elev. for operation/Egress/Mulled together
CC1-4	Master Bedroom - 108	4	Fixed	1'-6" x 2'-6"	N	
CC5-6	Great Room - 107	2	Fixed	1'-6" x 2'-6"	N	
DD1-4	Master Bedroom - 108	4	Fixed	1'-6" x 2'-0"	N	

DOOR SCHEDULE

Upper Floor									
Door #	Room Name-Number	Width	Height	Thick	Type	Material	Frame Material	Hardware	Notes
200A	Guest Bath - 200	2'-8"	7'-0"	1 3/4"	Panel	Wood	Wood	Pocket	
201A	Vestibule/Dressing - 201	2'-8"	7'-0"	1 3/4"	Panel	Wood	Wood	Barn	
202A	Guest Bedroom - 202	2'-8"	7'-0"	1 3/4"	Panel	Wood	Wood	Pocket	

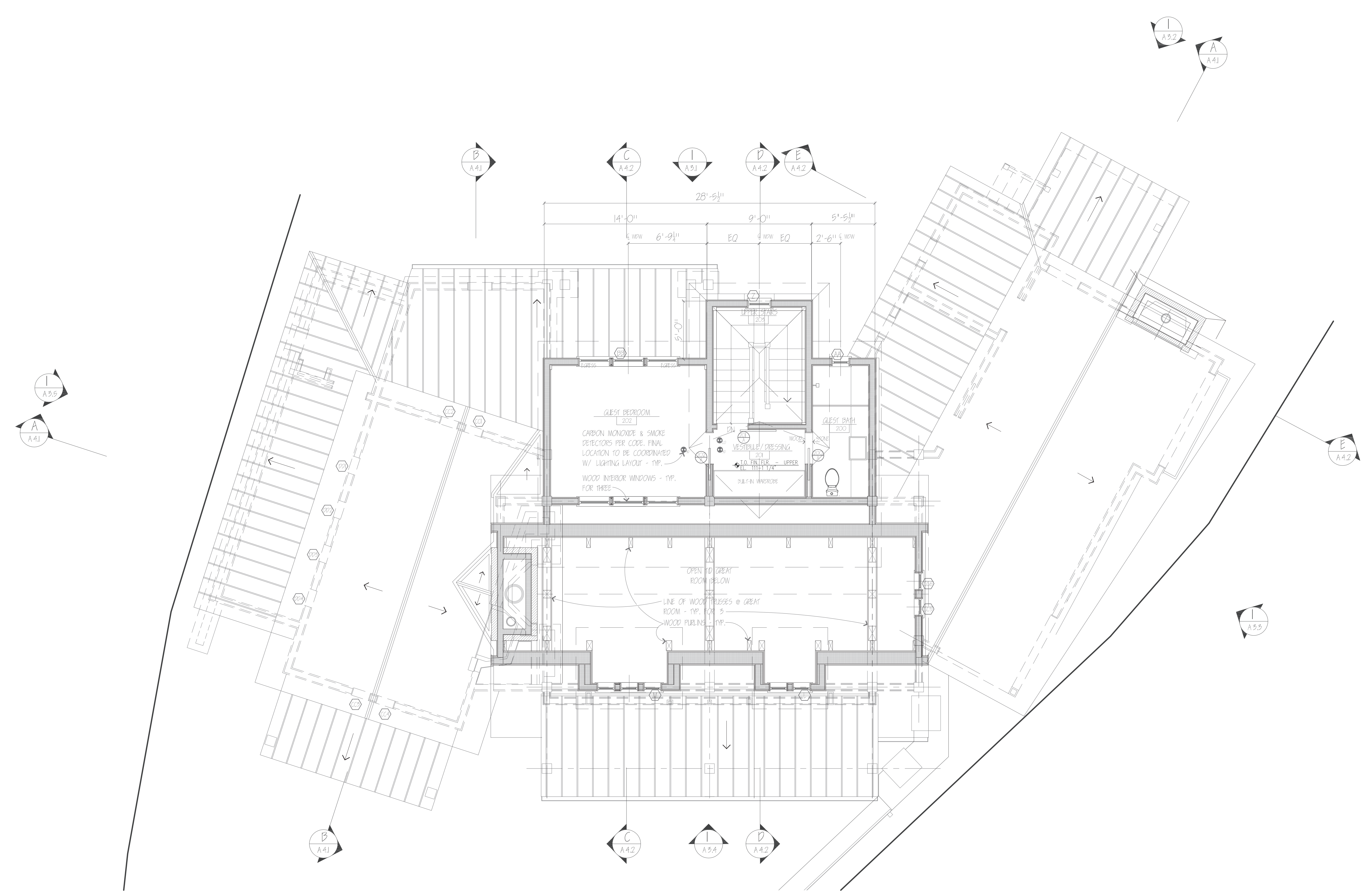

1 UPPER FLOOR PLAN
1/4" = 1'-0"



robert mehall
ARCHITECT
post office box 5506
snowmass village
colorado 81615
tel: 970.923.8946
fax: 970.923.8948

ISSUE
29 JUL 10
07 SEP 10
PROJECT: PERMIT

TIMBER CREEK
WEST
MAIN CABIN

300 Shield-O Road
Snowmass, Colorado

UPPER FLOOR PLAN



SCALE
AS NOTED
DATE
01 APR 10
JOB #
CBC05
DRAWN BY
RJM

A2.3

©2010 ROBERT MEHALL ARCHITECT, INC.
THE INFORMATION AND DESIGN SHOWN ON THIS DOCUMENT IS THE
PROPERTY OF ROBERT MEHALL ARCHITECT, INC. NO PART OF THE
INFORMATION MAY BE REPRODUCED OR TRANSMITTED IN ANY FORM OR BY ANY
MEANS, ELECTRONIC OR MECHANICAL, INCLUDING PHOTOCOPYING, RECORDING,
OR BY ANY INFORMATION STORAGE AND RETRIEVAL SYSTEM, WITHOUT THE
WRITTEN PERMISSION OF ROBERT MEHALL ARCHITECT, INC.

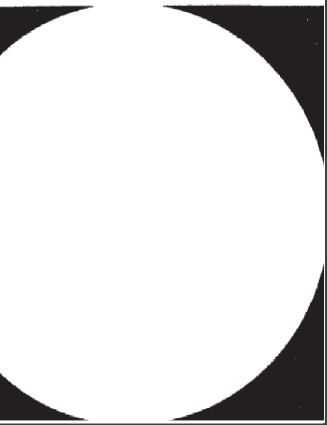

TIMBER CREEK
WEST
MAIN CABIN

300 Shield-O Road
Snowmass, Colorado

ROOF PLAN



SCALE
AS NOTED

DATE
CHARKIO

JOB #
CBC03

DRAWN BY
RJM

A2.4

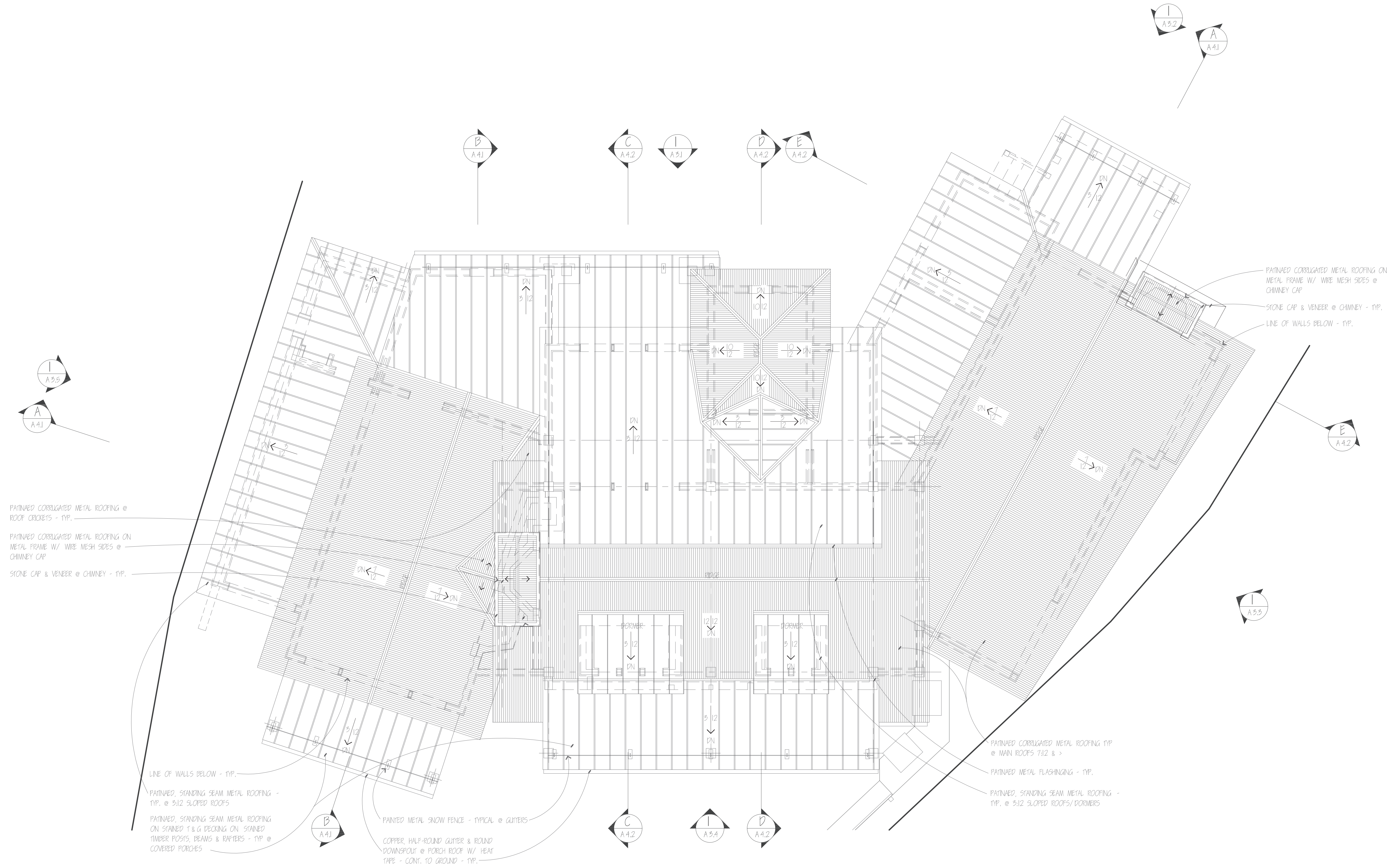

1 ROOF PLAN
1/4" = 1'-0"



robert mehall
ARCHITECT

post office box 5506
snowmass village
colorado 81615
tel: 970.923.8946
fax: 970.923.8948

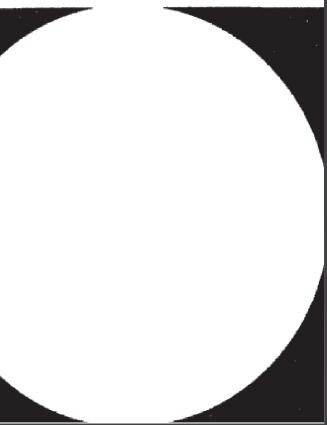

ISSUE

29 JUL 10
07 SEP 10

PROGRESS
PERMIT



1 | NORTHEAST ELEVATION
1/4" = 1'-0"

ENERGY CALCS - ENVELOPE AREAS

WOOD FRAME WALL	WINDOW	DOOR	WOOD FRAME @ LOWER FLR	WOOD FRAME @ CONC. WALL
23.6	23.8	23.8	99.7	44.4
36.2				
TOTALS	421.4	23.8	23.8	99.7

TIMBER CREEK
WEST
MAIN CABIN

300 Shield-O Road
Snowmass, Colorado

NORTHEAST
ELEVATION

SCALE
AS NOTED

SITE
CHNOY 09

JOB #
CBC05

DRAWN BY
RLM

A3.2

©2010 ROBERT MEHALL ARCHITECT, INC.
THE INFORMATION AND DESIGN SHOWN ON THIS DOCUMENT IS THE PROPERTY OF ROBERT MEHALL ARCHITECT, INC. NO PART OF THIS INFORMATION MAY BE REPRODUCED OR TRANSMITTED IN ANY FORM OR BY ANY MEANS, ELECTRONIC OR MECHANICAL, INCLUDING PHOTOCOPYING, RECORDING, OR BY ANY INFORMATION STORAGE AND RETRIEVAL SYSTEM, WITHOUT THE WRITTEN PERMISSION OF ROBERT MEHALL ARCHITECT, INC.



robert mehall
ARCHITECT

post office box 5506
snowmass village
colorado 81615
tel: 970.923.8946
fax: 970.923.8948

ISSUE

29 JUL 10
07 SEP 10

PROGRESS
PERMIT

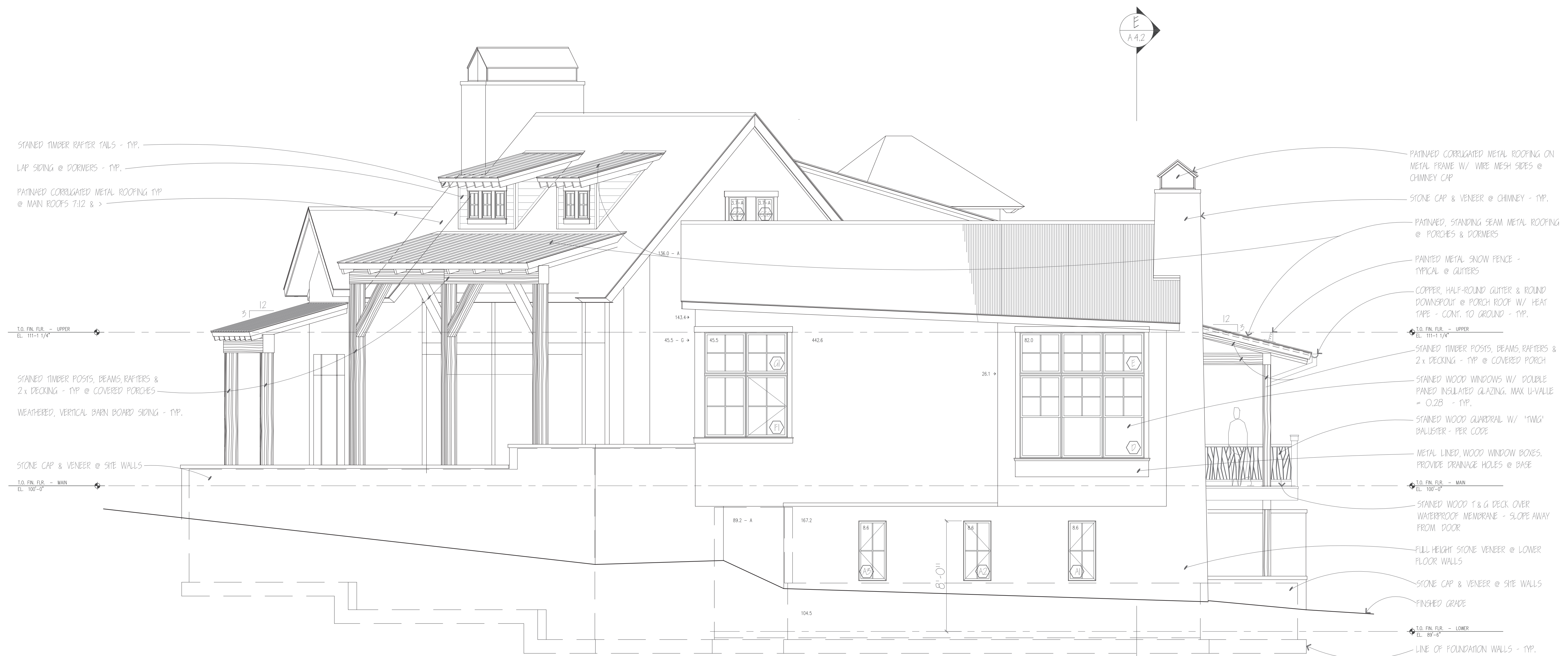

ENERGY CALCS - ENVELOPE AREAS

WOOD FRAME WALL	WINDOW	DOOR	WOOD FRAME @ LOWER FLR	WOOD FRAME @ CONC. WALL
26.1	82.0	167.2	184.5	89.2 - A
442.6	8.6			
143.4	8.6			
	3.7 - A			
	45.5 - A			
	45.5 - A			
TOTALS	612.1	206.2	167.2	183.7

1 SOUTH EAST ELEVATION
1/4" = 1'-0"

TIMBER CREEK
WEST
MAIN CABIN

300 Shield-O Road
Snowmass, Colorado

SOUTHEAST
ELEVATION

SCALE
AS NOTED

SITE
CINDY O'P

JOB #
CBC03

DRAWN BY
ELM

A3.3

©2010 ROBERT MEHALL ARCHITECT, INC.
THE INFORMATION AND DESIGN SHOWN ON THIS DOCUMENT IS THE
PROPERTY OF ROBERT MEHALL ARCHITECT, INC. NO PART OF THE
INFORMATION MAY BE REPRODUCED OR TRANSMITTED IN ANY FORM OR BY ANY
MEANS, ELECTRONIC OR MECHANICAL, INCLUDING PHOTOCOPYING, RECORDING, OR BY ANY
INFORMATION STORAGE AND RETRIEVAL SYSTEM, WITHOUT THE WRITTEN PERMISSION OF
ROBERT MEHALL ARCHITECT, INC. ALL CHANGES SHALL BE THE PROPERTY OF ROBERT MEHALL ARCHITECT, INC.
AND SHALL BE THE PROPERTY OF ROBERT MEHALL ARCHITECT, INC.



robert mehall
ARCHITECT

post office box 5506
snowmass village
colorado 81615
tel: 970.923.8946
fax: 970.923.8948

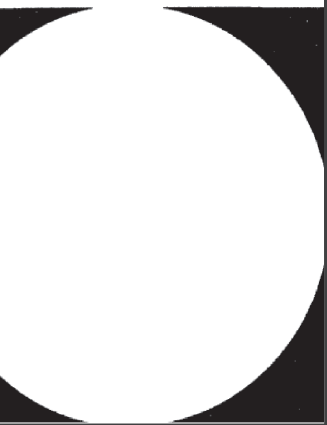

ISSUE

29 JUL 10
07 SEP 10

PROGRESS
PERMIT



TO FIN. FLR - UPPER
EL. 111'-1 1/4"

STAINED WOOD WINDOWS W/ DOUBLE
PANELED INSULATED GLAZING. MAX U-VALUE
= 0.28 - TYP.

STAINED WOOD GUARDRAIL W/ "MIG"
BALLUSTER - PER CODE

METAL LINED WOOD WINDOW BOXES.
PROVIDE DRAINAGE HOLES @ BASE

TO FIN. FLR - MAIN
EL. 100'-0"

PAINTED CORRUGATED METAL ROOFING ON
METAL FRAME W/ WIRE MESH SIDES @
CHIMNEY CAP

STONE CAP & VENEER @ CHIMNEY - TYP.

PAINTED CORRUGATED METAL ROOFING TYP
@ MAIN ROOFS 7:12 & >

PAINTED, STANDING SEAM METAL ROOFING
@ PORCHES, DORMERS & 3:12 ROOFS

PAINTED METAL SNOW FENCE -
TYPICAL @ GUTTERS

COPPER, HALF-ROUND GUTTER & ROUND
DOWNSPOUT @ PORCH ROOF W/ HEAT
TAPE - CONT. TO GROUND - TYP.

TO FIN. FLR - UPPER
EL. 111'-1 1/4"

STAINED TIMBER POSTS, BEAMS, RAFTERS &
2x DECKING - TYP @ COVERED PORCHES

STAINED TIMBER RAFTER TAILS - TYP.

FINISHED GRADE

WEATHERED, VERTICAL BARN BOARD SIDING - TYP.

FULL HEIGHT STONE VENEER @ MASTER BATH WALLS

LINE OF FOUNDATION WALLS - TYP.

TO FIN. FLR - MAIN
EL. 100'-0"

WOOD FRAME WALL	214.8
WOOD FRAME @ CONC. WALL	146.0
WINDOW	20.0

ENERGY CALCS - ENVELOPE AREAS

WOOD FRAME WALL	WINDOW	DOOR	WOOD FRAME @ CONC. WALL
214.8	20.0	146.0	
90.2	3.0		
	3.0		
	3.0		
	3.0		
TOTALS	214.8	20.0	146.0

1 NORTHWEST ELEVATION
1/4" = 1'-0"

TIMBER CREEK
WEST
MAIN CABIN

300 Shield-O Road
Snowmass, Colorado

NORTHWEST
ELEVATION

SCALE
AS NOTED

DATE

CINCOY 09

JOB #

CBC09

DRAWN BY

ELM

A3.5

©2010 ROBERT MEHALL ARCHITECT, INC.
THE INFORMATION AND DESIGN SHOWN ON THIS DOCUMENT IS THE
PROPERTY OF ROBERT MEHALL ARCHITECT, INC. NO PART OF THE
INFORMATION MAY BE REPRODUCED OR TRANSMITTED IN ANY FORM OR BY ANY
MEANS, ELECTRONIC OR MECHANICAL, INCLUDING PHOTOCOPYING, RECORDING,
OR BY ANY INFORMATION STORAGE AND RETRIEVAL SYSTEM, WITHOUT THE
WRITTEN PERMISSION OF ROBERT MEHALL ARCHITECT, INC.

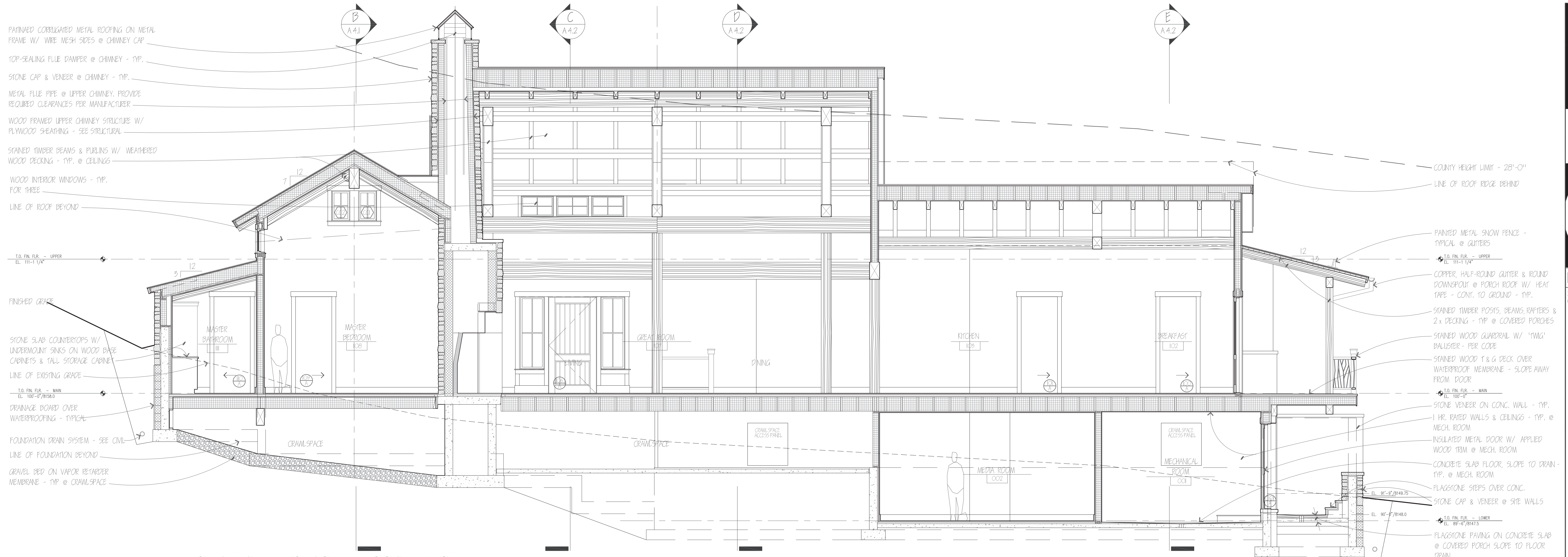
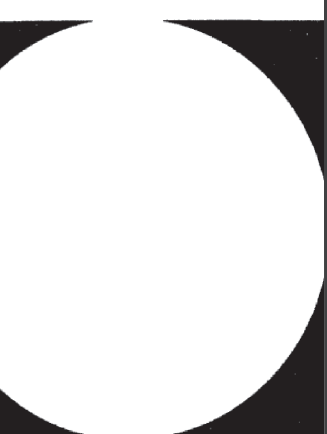

A LONGITUDINAL SECTION - LOOKING NORTH
1/4" = 1'-0"

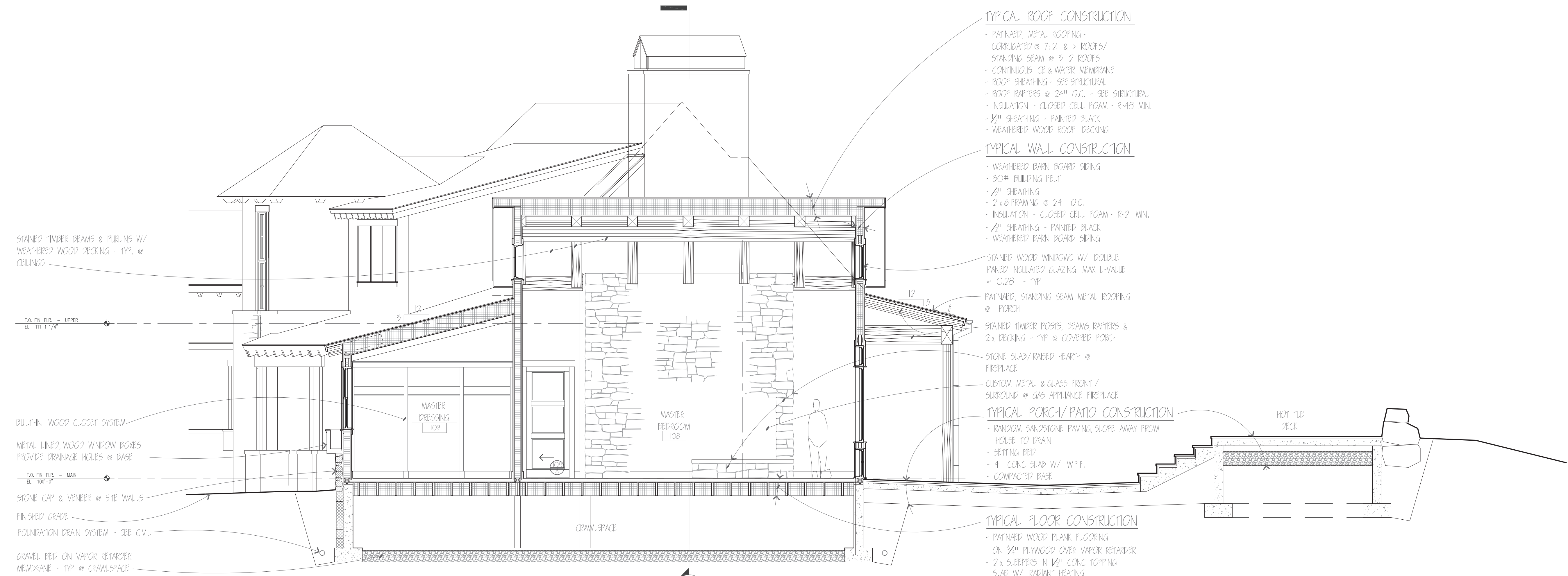

B LONGITUDINAL SECTION @ MASTER SUITE - LOOKING EAST
1/4" = 1'-0"

TYPICAL ROOF CONSTRUCTION

- PAINTED, METAL ROOFING - CORRUGATED @ 7:12 & > ROOFS/ STANDING SEAM @ 3:12 ROOFS
- CONTINUOUS ICE & WATER MEMBRANE
- ROOF SHEATHING - SEE STRUCTURAL
- ROOF RAFTERS @ 24" O.C. - SEE STRUCTURAL
- INSULATION - CLOSED CELL FOAM - R-48 MIN.
- 1/2" SHEATHING - PAINTED BLACK
- WEATHERED WOOD ROOF DECKING

TYPICAL WALL CONSTRUCTION

- WEATHERED BARN BOARD SIDING
- 30# BUILDING FELT
- 1/2" SHEATHING
- 2x6 FRAMING @ 24" O.C.
- INSULATION - CLOSED CELL FOAM - R-21 MIN.
- 1/2" SHEATHING - PAINTED BLACK
- WEATHERED BARN BOARD SIDING

TYPICAL PORCH/PATIO CONSTRUCTION

- RANDOM SANDSTONE PAVING, SLOPE AWAY FROM HOUSE TO DRAIN
- SETTING BED
- 4" CONC. SLAB W/ W.F.F.
- COMPACTED BASE

TYPICAL FLOOR CONSTRUCTION

- PAINTED WOOD PLANK FLOORING ON 3/4" PLYWOOD OVER VAPOR RETARDER
- 2x SLEEPERS IN 1/2" CONC. TOPPING SLAB W/ RADIANT HEATING
- PLYWOOD SUBFLOOR - SEE STRUCTURAL
- FLOOR JOISTS W/ INSULATION - R-30 MIN.
- VAPOR RETARDER - CONT.

**TIMBER CREEK
WEST
MAIN CABIN**

300 Shield-O Road
Snowmass, Colorado

BUILDING SECTIONS

SCALE	AS NOTED
SHEET	CHAP10
JOB #	CBC03
DRAWN BY	RLM

A4.1

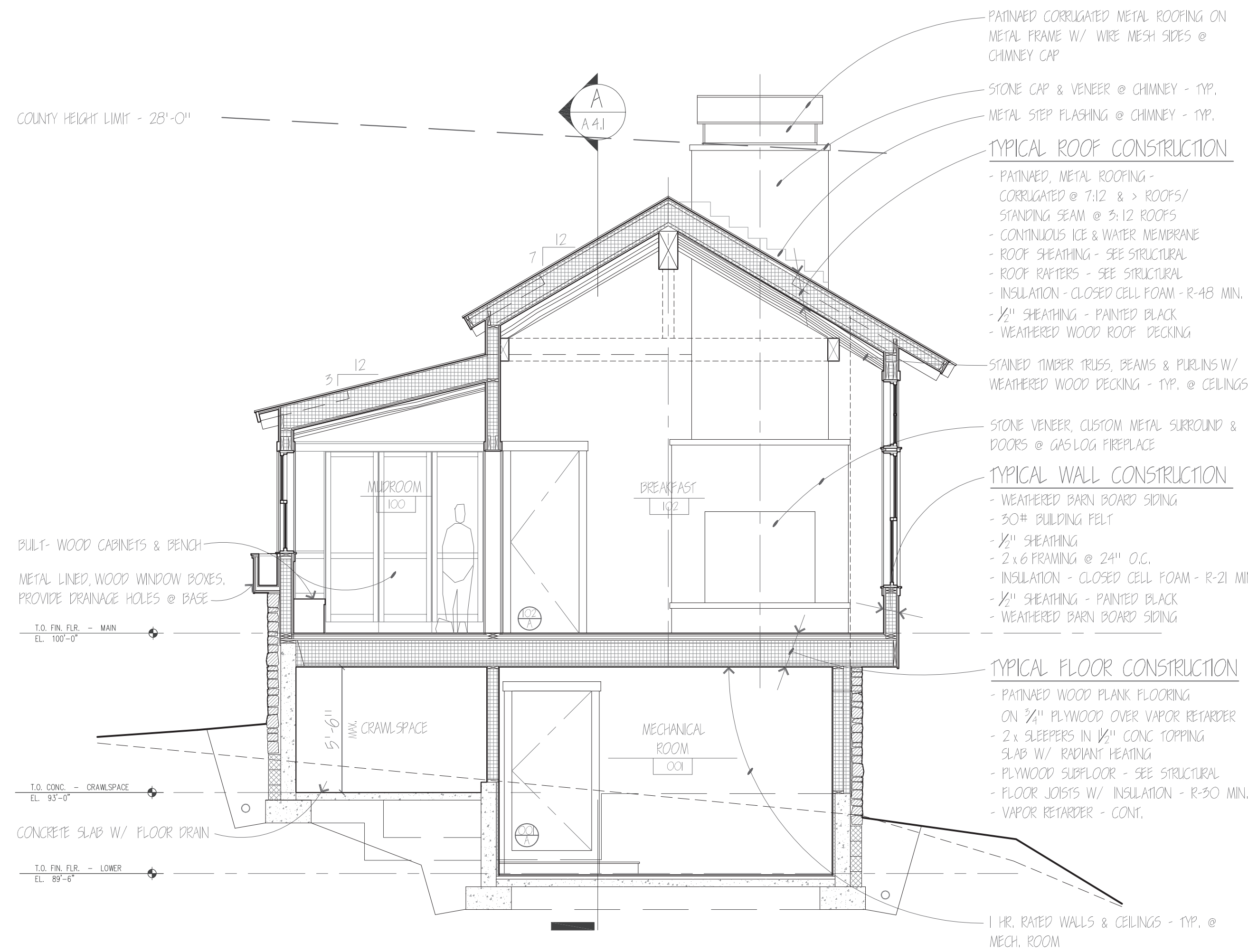

E CROSS SECTION @ KITCHEN - LOOKING NORTHEAST
1/4" = 1'-0"

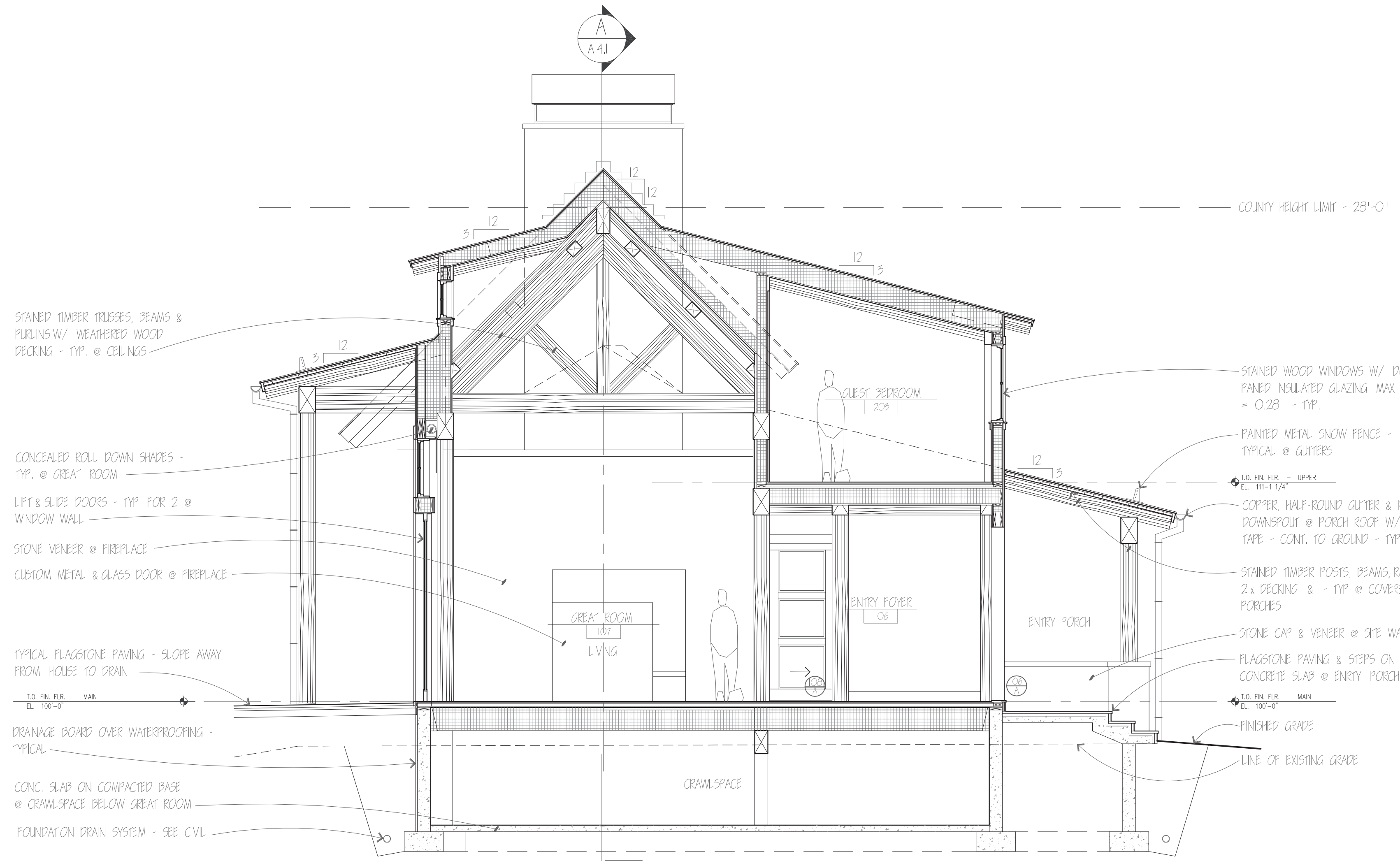

C CROSS SECTION @ GREAT ROOM - LOOKING WEST
1/4" = 1'-0"

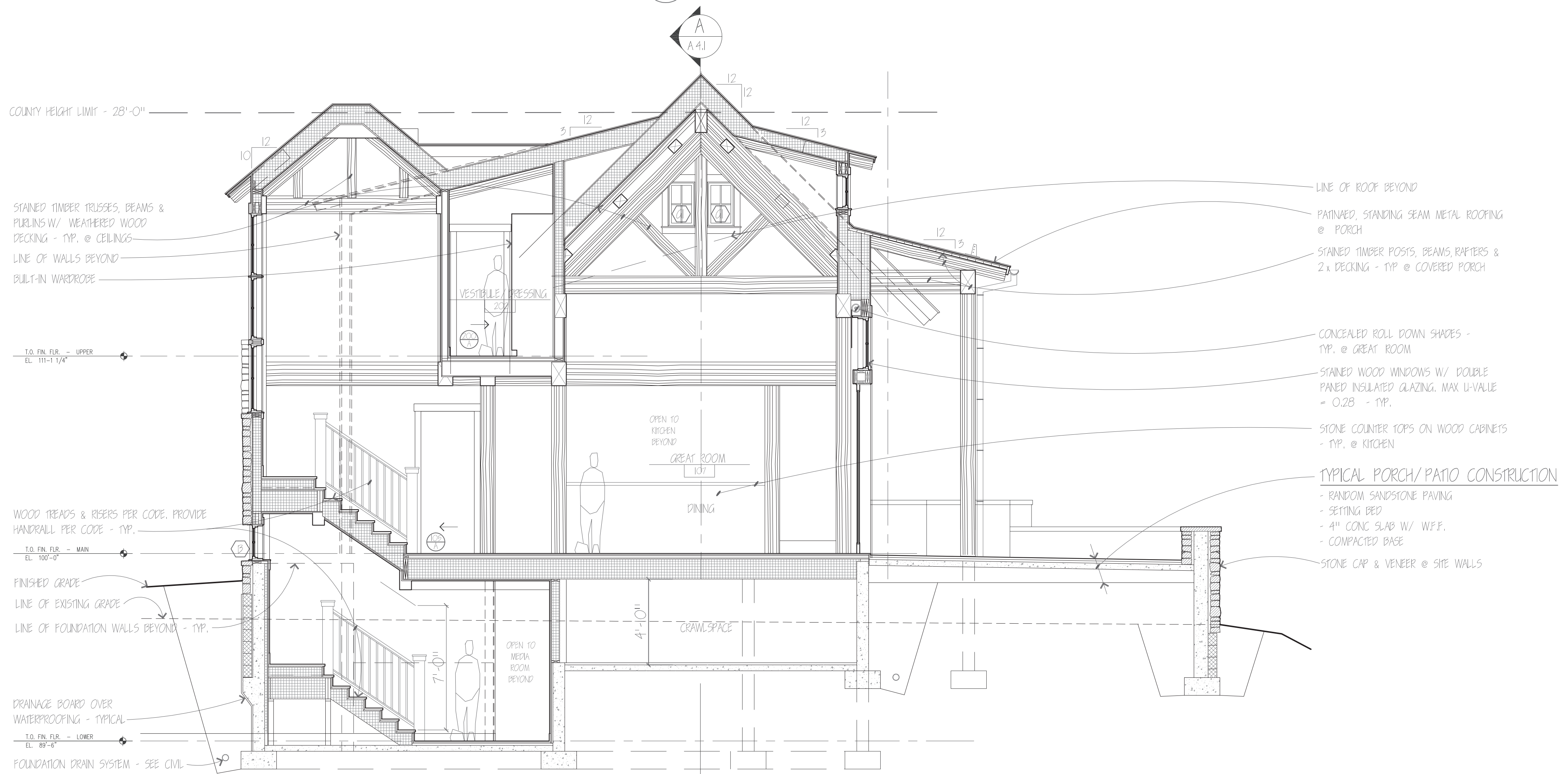

D CROSS SECTION @ GREAT ROOM - LOOKING EAST
1/4" = 1'-0"



ISSUE

29 JUL 10
07 SEP 10

PROCESS
PERMIT

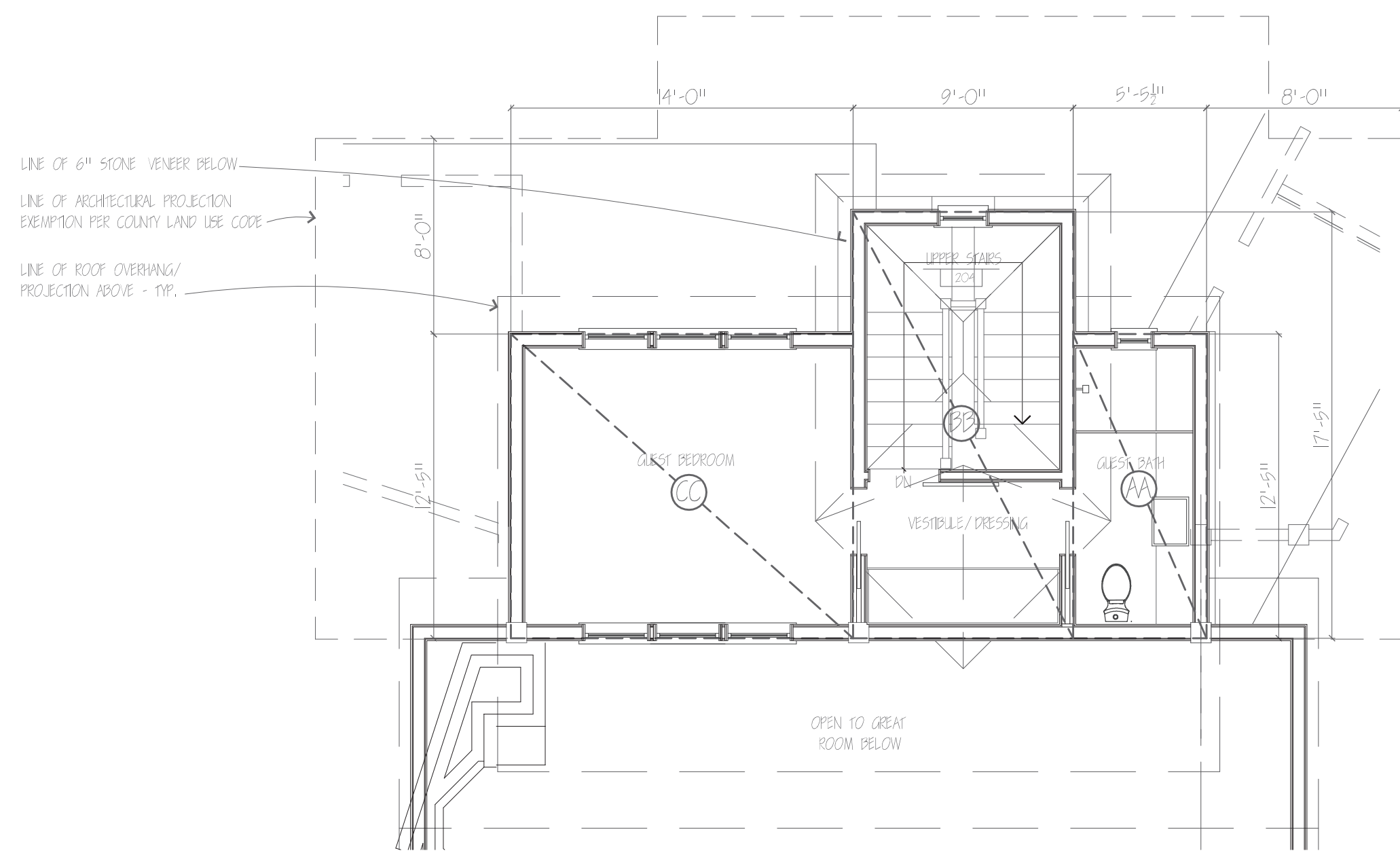

3 UPPER FLOOR PLAN
1/8" = 1'-0" FAR = 280.8 SF.

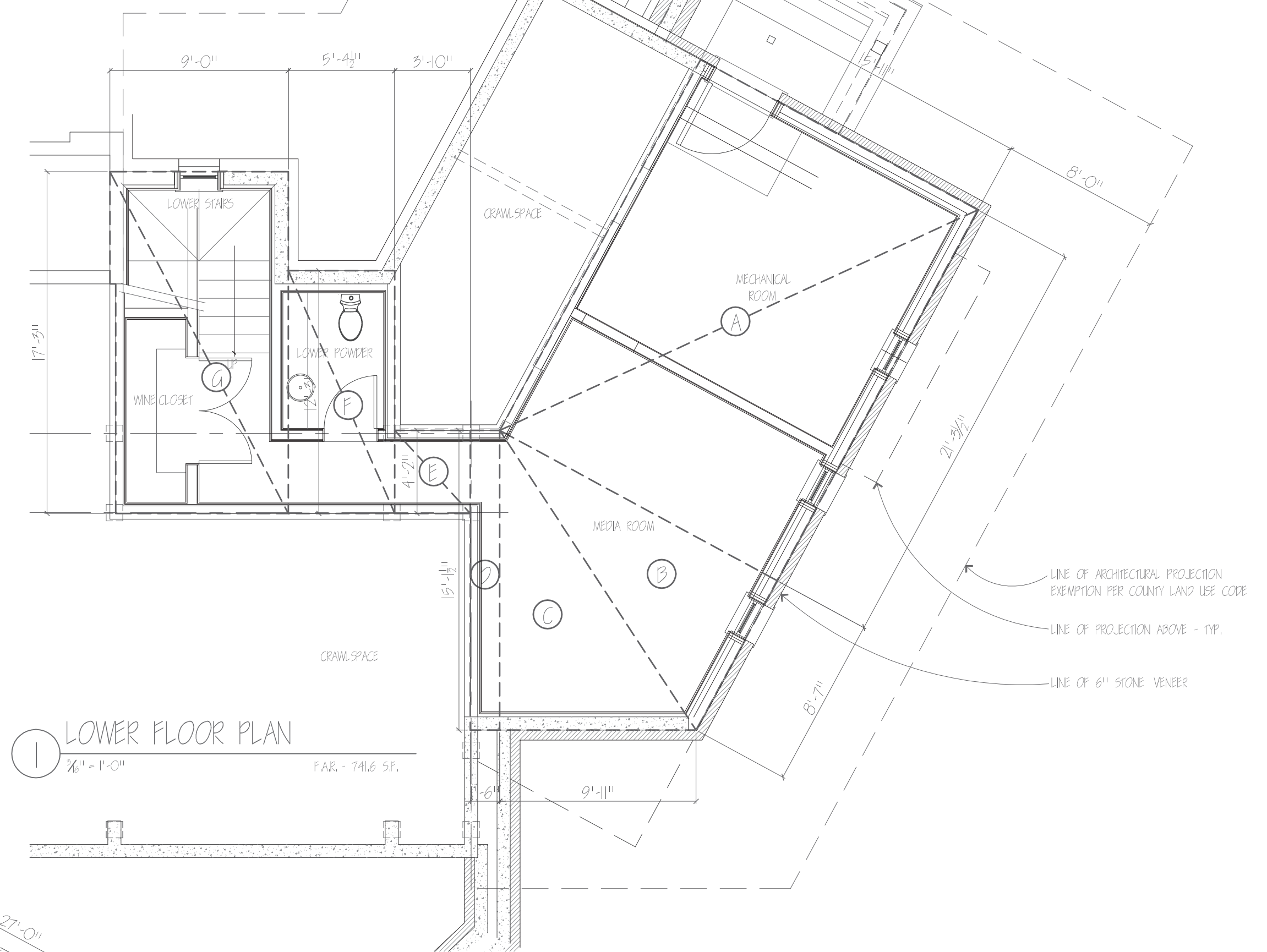

1 LOWER FLOOR PLAN
1/8" = 1'-0" FAR = 741.6 SF.

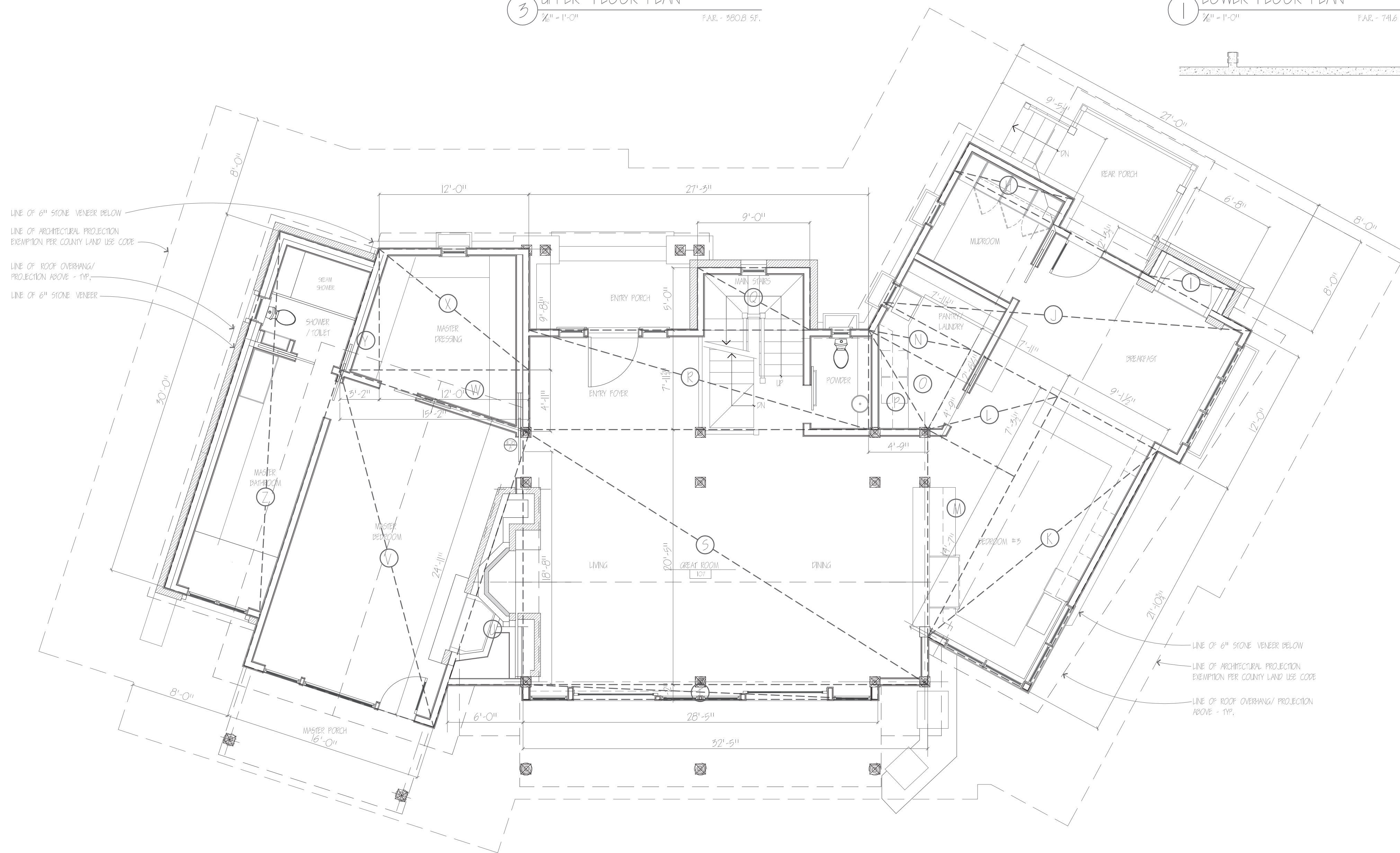

2 MAIN FLOOR PLAN
1/8" = 1'-0" FAR = 2,616.0 SF.

FLOOR AREA CALCULATIONS

A	15'-11" x 21'-9"	338.9 SF.
B	18'-11" x 8'-7 1/2"	160.3 SF.
C	18'-2 1/2" x 9'-11 1/2"	174.9 SF.
D	18'-2 1/2" x 1'-6"	22.6 SF.
E	3'-10" x 4'-2"	15.9 SF.
F	12'-5 1/2" x 5'-4 1/2"	69.3 SF.
G	17'-5 1/2" x 9'-0"	156.2 SF.

LOWER FLOOR F.A.R. 741.6 SF. 741.6 SF.

H	9'-5 1/2" x 2'-3 1/2"	21.6 SF.
I	6'-8" x 2'-3 1/2"	19.2 SF.
J	27'-0" x 12'-0"	324.0 SF.
K	9'-4 1/2" x 28'-11"	200.0 SF.
L	7'-11" x 7'-3 1/2"	57.3 SF.
M	7'-11" x 11'-7 1/2"	87.3 SF.
N	7'-11" x 2'-6 1/2"	20.2 SF.
O	4'-2 1/2" x 7'-11 1/2"	30.2 SF.
P	4'-2 1/2" x 8'-0 1/2"	34.0 SF.
Q	9'-0" x 5'-0"	45.0 SF.
R	27'-5 1/2" x 8'-0"	220.0 SF.
S	32'-5 1/2" x 20'-5 1/2"	668.8 SF.
T	28'-5 1/2" x 1'-2"	29.1 SF.
U	6'-0" x 18'-8 1/2"	112.5 SF.
V	16'-0" x 24'-11"	390.6 SF.
W	18'-2 1/2" x 4'-11 1/2"	73.5 SF.
X	12'-0" x 9'-8 1/2"	115.5 SF.
Y	3'-2 1/2" x 9'-8 1/2"	29.4 SF.
Z	8'-0" x 30'-0"	240.0 SF.

MAIN FLOOR F.A.R. 2,616.0 SF. 2,616.0 SF.

AA	9'-5 1/2" x 12'-6"	119.7 SF.
BB	9'-0" x 17'-5 1/2"	156.7 SF.
CC	12'-5 1/2" x 14'-0"	175.8 SF.

UPPER FLOOR F.A.R. 398.2 SF. 398.2 SF.

TOTAL FLOOR F.A.R. 3,738.4 SF.

TIMBER CREEK
WEST
MAIN CABIN

300 Shield-O Road
Snowmass, Colorado

FLOOR AREA
CALCULATIONS



SCALE
3/16" = 1'-0"

DATE
CLARKIO

JOB #
CBC02

DRAWN BY
RLM

A9.1

